

杏
林
放
射
診
斷
所

Dr Kit Lam

FRANZCR,
M.B., B.S. (Syd Uni),
B.Sc (Med) (Medal)

Digital X-Ray (Low Dose)

All Body Regions
3-Foot Film

Digital Dental X-Ray

OPG (Orthopantomogram)
Lateral Cephalogram

3D Digital Mammography

Ultrasound

Abdominal & Pelvic
Gynaecologic
Musculoskeletal

Small Parts

Arterial & Venous Doppler

Obstetric Ultrasound

1st Trimester Dating
Nuchal Translucency
2nd Trimester Morphology
3rd Trimester Growth

160 Slice CT (Ultra Low Dose)

CT Coronary Angiogram
Coronary Calcium Score
Pulmonary Vein Anatomy
Cerebral Angiogram
Peripheral Angiogram
Renal Angiogram
Pulmonary Angiogram
Dual Energy CT
CT Urography
Tumour Staging
Bone Densitometry/DEXA
CT Arthrogram

Imaging-Guided Procedures

Fine Needle & Core Biopsy
Lumbar Nerve Injection
Epidural Pain Relief
Joint, Bursa & Tendon Injections

Your doctor has recommended that you
use **The Cross Radiology**. Please consult
your doctor when choosing another provider.

IMAGING REQUEST

Your Appointment

Date:

Time:

Name

DOB

Examination
Required

Clinical
History

Allergy ☐ Y ☐ N

Pregnant? ☐ Y ☐ N ☐ Unsure

Renal function if requesting CT []

REFERRER DETAILS

Provider No: _____

Name: _____

Address: _____

Post Code: _____

Phone: _____ Fax: _____

Signature: _____ Date: _____

PATIENT DETAILS

EXAMINATION DETAILS

REASON FOR REQUEST

REFERRER DETAILS

Dr Kit Lam

FRANZCR,
M.B., B.S. (Syd Uni),
B.Sc (Med) (Medal)

OPENING HOURS:

MON-FRI 8AM - 5PM
SAT 8AM - 12PM

星期一至五 早上八點至下午五點
星期六 早上八點至正午十二點

Buses:

M41, M91, 450, 452, 453, 455,
490, 491, 940, 941, 943, 944,
945, 946, 947, 953, 954, 955,
958, 959, 970, 971, N10, N11

From Hurstville Railway Station:

Go down escalators and cross Forest Rd. There is a pedestrian walkway taking you to Crofts Ave and Club Central.

By Car:

Park in Westfield, directly opposite. First 3 hours is free.

We are the yellow building opposite Westfield, around the corner from Club Central and the bus terminal.

杏林放射診斷所

Westfield 購物商場對面的三層黃色大廈。

我們在一樓，電梯請按 '1' 字。

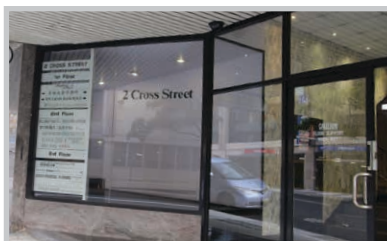

Preparation 檢查前之準備

Ultrasound:

Pelvic, Kidney & Bladder: Completely Drink 700ml of water 1 hour prior to scan. Do not go to the toilet until the scan. A full bladder is required.

Pregnancy: Nil Preparation.

Upper Abdominal: Fast for 6 hours prior to scan. No smoking.

超聲波:

盆腔，下腹部，腎臟和膀胱： 掃描之前一小時，請喝700毫升水。

不要上廁所。膀胱充盈（急小便）。

十二週後妊娠： 無須預備，正常飲食。

上腹部掃描： 禁食六小時。禁止吸煙。

General CT:

No Large meals 4 hours prior, and further fasting for 2 hours prior to the scan.

Please drink 2 cups of water before arrival.

Cardiac CT:

As per other CT and no coffee, tea, energy drinks or caffeinated beverages before the scan. No smoking 24 hours prior. Please follow your referring doctor's instructions to take the Beta-Blocker for your heart rate. Drink 2 cups of water before arrival.

CT電腦掃描：

掃描前四個小時不要進食大餐，掃描前二小時完全禁食。請喝兩杯水。

心臟血管CT電腦掃描：

準備如上，掃描前二十四小時不可吸煙，喝咖啡或茶。請喝兩杯水。

請遵守你的醫生指示，服用減慢心跳的藥物。

